

APPENDIX A:
Plan showing application site

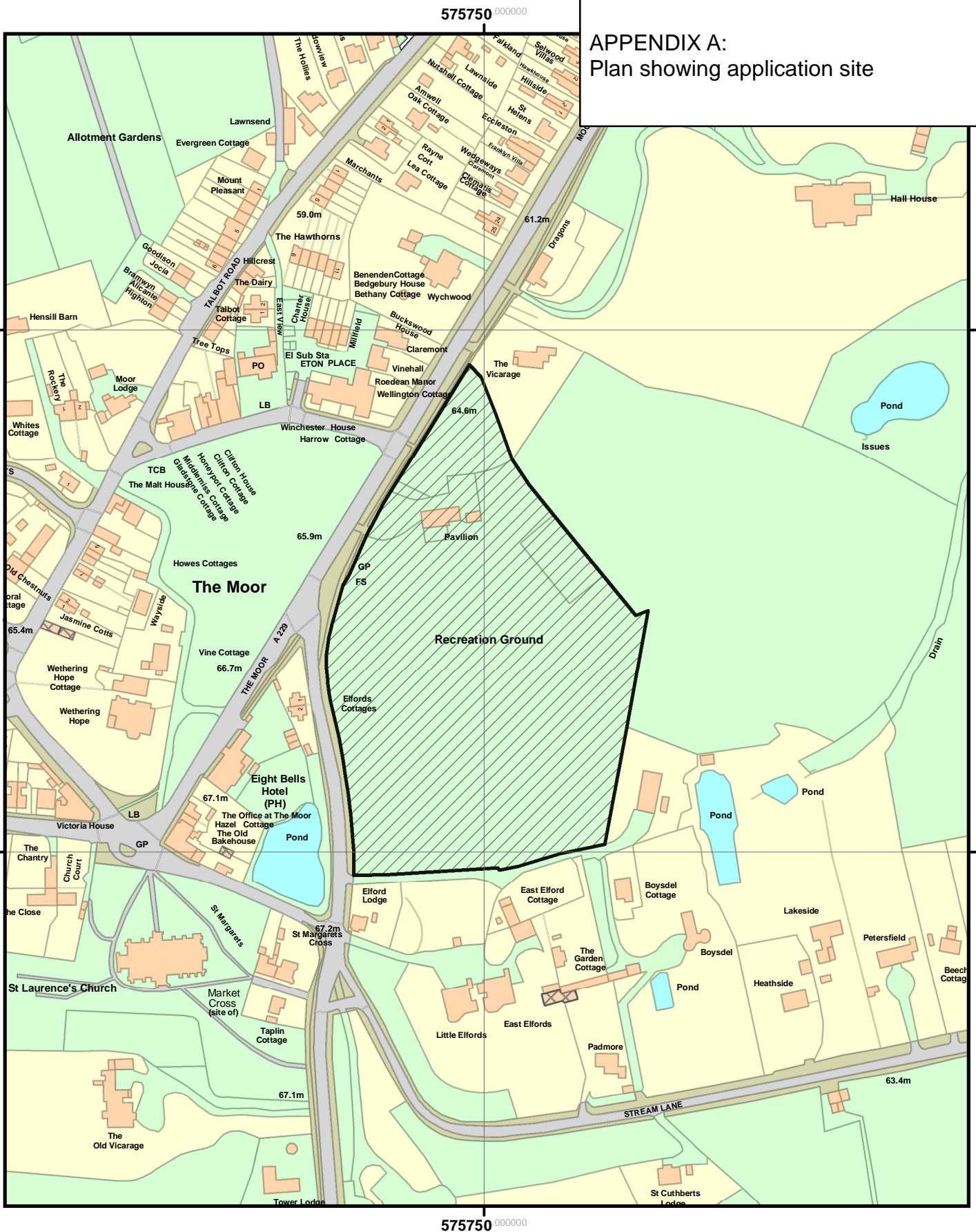

Scale 1:2500

Application to register land known as
King George Playing Field in the parish
of Hawkhurst as a new Village Green



FORM CA9

APPENDIX B:
Copy of the application form

Commons Act 2006: section 15

Application for the registration of land
as a new Town or Village Green



This section is for office use only

Official stamp of the Registration Authority
indicating date of receipt:

Application number:

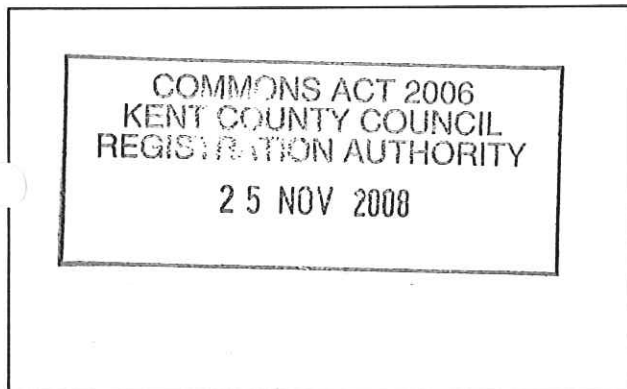

605

VG number allocated at registration
(if application is successful):

Note to applicants

Applicants are advised to read the 'Part 1 of the Commons Act 2006 (changes to the commons registers): Guidance to applicants in the pilot implementation areas' and to note the following:

- All applicants should complete parts 1–6 and 10–12.
- Applicants applying for registration under section 15(1) of the 2006 Act should, in addition, complete parts 7 and 8. Any person can apply to register land as a green where the criteria for registration in section 15(2), (3) or (4) apply.
- Applicants applying for voluntary registration under section 15(8) should, in addition, complete part 9. Only the owner of the land can apply under section 15(8).
- There is no fee for applications under section 15.

Note 1
Insert name of Commons
Registration Authority

1. Commons Registration Authority

To the:

KENT COUNTY COUNCIL

Note 2

If there is more than one applicant, list all names. Use a separate sheet if necessary. State the full title of the organisation if the applicant is a body corporate or unincorporate. If you supply an email address in the box provided, you may receive communications from the Registration Authority or other persons (e.g. objectors) via email. If part 3 is not completed all correspondence and notices will be sent to the first named applicant.

2. Name and address of the applicant

Name: MRS. J. WOOD MR. D.J. BUCKLE MR. R. SHEATH

Full postal address:
(incl. Postcode) THORPES FARM THE MALT HS 1, STREAM LANE
HAWKHURST THE FLOOR COTTES.
KENT TN18 4RD HAWKHURST STREAM LANE
KENT TN18 4RF

Telephone number:
(incl. national dialling code) 01580 753368

Fax number:
(incl. national dialling code)

E-mail address:

Note 3

This part should be completed if a representative, e.g. a solicitor, is instructed for the purposes of the application. If so all correspondence and notices will be sent to the person or firm named here. If you supply an email address in the box provided, you may receive communications from the Registration Authority or other persons (e.g. objectors) via email.

3. Name and address of representative, if any

Name:

Firm:

Full postal address:
(incl. Postcode)

Telephone number:
(incl. national dialling code)

Fax number:
(incl. national dialling code)

E-mail address:

Note 4

For further details of the requirements of an application refer to Schedule 4, paragraph 9 to the Commons Registration (England) Regulations 2008.

4. Basis of application for registration and qualifying criteria

If you are the landowner and are seeking voluntarily to register your land please tick this box and move to question 5. Application made under section 15(8):

If the application is made under section 15(1) of the Act, please tick one of the following boxes to indicate which particular subsection and qualifying criterion applies to the case.

Section 15(2) applies:

Section 15(3) applies:

Section 15(4) applies:

If section 15(3) or (4) applies, please indicate the date on which you consider that use 'as of right' ended and why:

**Section 15(6) enables any period of statutory closure where access to the land is denied to be disregarded in determining the 20 year period.*

If section 15(6)* is being relied upon in determining the period of 20 years, indicate the period of statutory closure (if any) which needs to be disregarded:

Note 5

This part is to identify the new green. The accompanying map must be at a scale of at least 1:2,500 and shows the land by means of distinctive colouring within an accurately identified boundary. State the Land Registry title number where known.

5. Description and particulars of the area of land in respect of which application for registration is made

Name by which usually known:

KING GEORGE PLAYING
FIELD

Location:

THE MOOR
HAWKHURST

Common Land register unit number (only if the land is already registered Common Land):

Please tick the box to confirm that you have attached a map of the land (at a scale of at least 1:2,500):



Note 6

It may be possible to indicate the locality of the green by reference to an administrative area, such as a parish or electoral ward, or other area sufficiently defined by name (such as a village). If this is not possible a map should be provided on which a locality or neighbourhood is marked clearly at a scale of 1:10,000.

6. Locality or neighbourhood within a locality in respect of which the application is made

Indicate the locality (or neighbourhood within the locality) to which the claimed green relates by writing the administrative area or geographical area by name below and/or by attaching a map on which the area is clearly marked:

THE MOOR
HAWKHURST

Please tick here if a map is attached (at a scale of 1:10,000):

Note 7

Applicants should provide a summary of the case for registration here and enclose a separate full statement and all other evidence including any witness statements in support of the application.

This information is not needed if a landowner is applying to register the land as a green under section 15(8).

7. Justification for application to register the land as a Town or Village Green

To ensure the King George Playing Field remains in its entirety as at present, Available to the community for football, tennis and all other sporting and recreational activities
"As of right"

Note 8

Use a separate sheet if necessary. This information is not needed if a landowner is applying to register the land as a green under section 15(8).

8. Name and address of every person whom the applicant believes to be an owner, lessee, proprietor of any "relevant charge", tenant or occupier of any part of the land claimed to be a town or village green

Trustees:—
The King George Fields in association with The National Playing Field Assoc
2A, Woodstock Studios
36, Woodstock Grove.
LONDON W12 8LE
Administered by Hawkhurst Parish Council who take the fees for use by the Football Club and any pavillion bookings.

Note 9

List or enter in the form all such declarations that accompany the application. This can include any written declarations sent to the applicant (i.e. a letter), and also any such declarations made on the form itself.

9. Voluntary registration – declarations of consent from any relevant leaseholder of, and of the proprietor of any relevant charge over, the land

N/A

Note 10

List all supporting consents, documents and maps accompanying the application. Evidence of ownership of the land must be included for voluntarily registration applications. There is no need to submit copies of documents issued by the Registration Authority or to which it was a party but they should still be listed. Use a separate sheet if necessary.

10. Supporting documentation

1 map 1:2500 showing site.
19 evidence of Support questionnaires
1 photo 1950's. must women's cricket
rears.
copy of wording on gate plaque,
stolen some time ago.
Copies of photographs and
pertinent excerpts from a book:-
"The Old Bird and the Cherry Pickers
(Anecdotal of Soccer in Hawke's Bay)
by. DD Saunders"

Note 11

List any other matters which should be brought to the attention of the Registration Authority (in particular if a person interested in the land is expected to challenge the application for registration). Full details should be given here or on a separate sheet if necessary.

11. Any other information relating to the application

Note 12

The application must be signed by each individual applicant, or by the authorised officer of an applicant which is a body corporate or unincorporate.

12. Signature

Signature(s) of applicant(s):

James Wood
D. J. Buckle
r J. L.

Date:

November 24th 2008

REMINDER TO APPLICANT

You are responsible for telling the truth in presenting the application and accompanying evidence. You may commit a criminal offence if you deliberately provide misleading or untrue evidence and if you do so you may be prosecuted. You are advised to keep a copy of the application and all associated documentation.

Please send your completed application form to:

The Commons Registration Team
Kent County Council
Countryside Access Service
Invicta House
County Hall
Maidstone
Kent ME14 1XX

Data Protection Act 1998

The application and any representations made cannot be treated as confidential. To determine the application it will be necessary for the Commons Registration Authority to disclose information received from you to others, which may include other local authorities, Government Departments, public bodies, other organisations and members of the public.

A copy of this form and any accompanying documents may be disclosed upon receipt of a request for information under the Environmental Information Regulations 2004 and the Freedom of Information Act 2000.

APPENDIX C:
Table summarising user evidence

NAME	PERIOD OF USE	ACTIVITIES	FREQUENCY OF USE	CHALLENGES/DETERRENTS TO USE AND OTHER COMMENTS
Mrs. J. Ades	1953 – 2008 (55 years)	Playing with grandchildren, attending village fetes and playgroup fetes	Occasional	None. The land is used for a variety of activities on a daily basis, including football, cricket, tennis, children playing and fetes. The land is also used for organised football matches.
Mr. D. Axford	1956 – 2008 (52 years)	Played Football on the land with Hawkurst United Football Club for 20 years. Also for taking children and grandchildren onto the land for recreation.	Weekly in the past but now occasionally	None. Used for a variety of sporting activities (as above).
Mr. D. Buckle	1964 – 2008 (44 years)	Cricket, rugby, football, rounders, kite flying. Also used the land when running a weekly youth club in the village.	Monthly now, but more frequently in the past	None. The land is a much-used and important public play area. It is large enough to accommodate formal sports activities without preventing informal games and activities at the same time.
Mrs. A. Buss	1938 – 2008 (70 years)	Walking and taking children to use play area	Occasionally	There has been a 'no dogs' notice on the land in recent years.
Mr. G. Chandler	1964 – 2008 (44 years)	Used with football club, attended summer fete and took children to play area	Weekly	None.
Mr. K. Collins	1945 – 2008 (43 years)	Football, cricket, athletics, general recreation, picnics, school sports, use of play area	Daily as a child, weekly as a parent and monthly latterly	None. The land is used by other people for a number of recreational activities including athletics, fun runs, children playing in the play area. Also used by play group.
Mrs. J. Ditton	1950 – 2008 (58 years)	Watching family members playing football and cricket, playing with children and grandchildren	Weekly	None.
Mr. A. Eastwood	1997 – 2008 (11 years)	Watching football, using children's play area	Occasionally	None.
Mr. and Mrs. Golding	1947 – 2008 (61 years)	Recreation, sports	Occasionally	None. Used by other people for various activities on a daily basis
Mr. R. Lovewell	1975 – 2008 (33 years)	Football, cricket, taking children to playground	Occasionally	None.

Mr. B. Piper	1935 – 2008 (73 years)	Flying model airplanes and kites, casual leisure walking	Occasionally	None
Mr. O. Reynolds	1940 – 2008 (68 years)	Football, cricket	Occasionally	None. Used for village fete.
Mrs. L. Rhodes	1955 – 2008 (53 years)	Watching family play football, tennis, play area, picnics, general recreation, teaching children to ride bikes.	Weekly	None. Has used playing field for entire life, it has always been a large open, safe area to run and play at any time. It has always been there for anyone to use at any time.
Mr. and Mrs. Richards	1948 – 2008 (60 years)	Playing football when younger, then took own children there and now grandchildren.	Weekly	None.
Mr. C. Saunders	1947 – 1987 (40 years)	Football, cricket, rounders, tennis, fun run	Daily during school years, then weekly	None.
Mr. J. Sheath	1985 – 2008 (23 years)	Walking, football, basketball, tennis, using children's play area	Weekly	None.
Mr. R. Sheath	1958 – 2008 (50 years)	Waling, taking children, relaxation	Weekly	None. This area of public land has had public access since 1937.
Mrs. B. Winch	1957 – 2008 (51 years)	Playing with children, tennis, socialising	Occasionally	None.
Mrs. J. Wood	1964 – 2008 (44 years)	Walking, attending fetes,	Monthly	None. The land is used for a variety of activities, there is always something going on or somebody about. The land has been a much used open space for the community to use in many different ways.



This Conveyance

is made the *third* day of *June* One thousand

nine hundred and Thirty-five B E T W E E N MELVILLE JOSEPH HARDCASTLE of Hatcham House, Hawkhurst in the County of Kent Gentleman (hereinafter called "the Donor") of the one part and THE PARISH COUNCIL OF HAWKHURST in the said County of Kent (hereinafter called "the Council") of the other part.

W H E R E A S the Council has Authority under the Local Government Act One thousand eight hundred and Ninety-four to acquire land for the purpose or purposes of a Recreation Ground.

AND WHEREAS the land hereinafter assured is required by the Council for the purpose or purposes of a Recreation Ground and it is intended that the said land shall be dedicated to the use of the Public solely for the purpose of recreation.

AND WHEREAS under or by virtue of the Mortmain and Charitable Uses Act Amendment Act One thousand eight hundred and Ninety-two the Council may acquire the land hereinafter assured without licence in mortmain and without the necessity of complying with the provisions of Parts I and II of the Mortmain and Charitable Uses Act One thousand eight hundred and Eighty-eight.

AND WHEREAS the Donor is seised in fee simple in possession free from incumbrances of the land and hereditaments hereinafter described but subject to the easements stipulations and restrictions hereinafter mentioned and is desirous freely and absolutely of conveying to the Council the land hereinafter assured for the purpose or purposes aforesaid.

N O W THIS DEED W I T N E S S E T H as follows:--

1. THE DONOR as Settlor hereby freely and voluntarily and without valuable consideration conveys unto the Council ALL THAT piece or parcel of land situate at The Moor and part of Elford's, Hawkhurst in the said County of Kent containing Six acres or thereabouts and being parts of Fields Numbers 1042 and 1042A and for the purpose of identification only delineated and edged Pink on the plan attached hereto TOGETHER with the benefit of a covenant contained in a Conveyance dated the Twenty-eighth day of April One thousand nine hundred and Thirty-one and made between

1305

George Ticehurst of the one part and Sophia Hope Gorham of the other ***
part whereby the said George Ticehurst covenanted not to build or erect
anything whatsoever on the land edged Green on the said plan TO HOLD the
same unto the Council in fee simple for the purpose or purposes of a ***
within Section Sixty-nine of the Public Health Act 1925
Recreation Ground/Subject nevertheless to - _____

(i) a right of passage of soil and water through the existing drains +
from Elfords Lodge and the two Cottages and Pond on the opposite side of
the road and from all other property (if any) as at present enjoyed. _____

(ii) the stipulations and restrictions contained in the First Schedule
to the said Conveyance dated the Twenty-eighth day of April One thousand
nine hundred and Thirty-one. _____

2. THE Council hereby for itself and its assigns covenants with the ****
Donor - _____

(a) That no buildings of any type or description shall at any time
hereafter be erected on the said piece of land or any part thereof ****+
except such buildings as shall be suitable for the purpose of the +++++
Recreation Ground and that no advertisements of any kind whatsoever ****
shall be displayed on the said piece of land or on any part thereof or +
on any building or erection thereon. _____

(b) That they will not at any time hereafter permit or allow games
or sports of any sort or kind whatsoever to be played or held on the **+
said piece of land or any part thereof on Sundays or Good Fridays. _____

(c) At all times hereafter to duly observe and perform the restric-
tions and stipulations contained in the said Conveyance dated the +++++
Twenty-eighth day of April One thousand nine hundred and Thirty-one so +
far as the same are still subsisting and capable of taking effect and to
indemnify the Donor and his estate and effects from and against any ***
breach or non-observance thereof. _____

W. A. I N W I T N E S S whereof the ^{Donor} ~~Vendor~~ has hereunto set his
hand and seal and *Jesse William Sartin* the Chairman presiding at
a Meeting of the said Parish Council and *Maria Alexandra Clayton Jones*
and *William Morley* two other members of the said Parish
Council have at the said Meeting for and on behalf of the said Parish +
Council set their hands and seals the day and year first ***

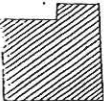

HALL HOUSE

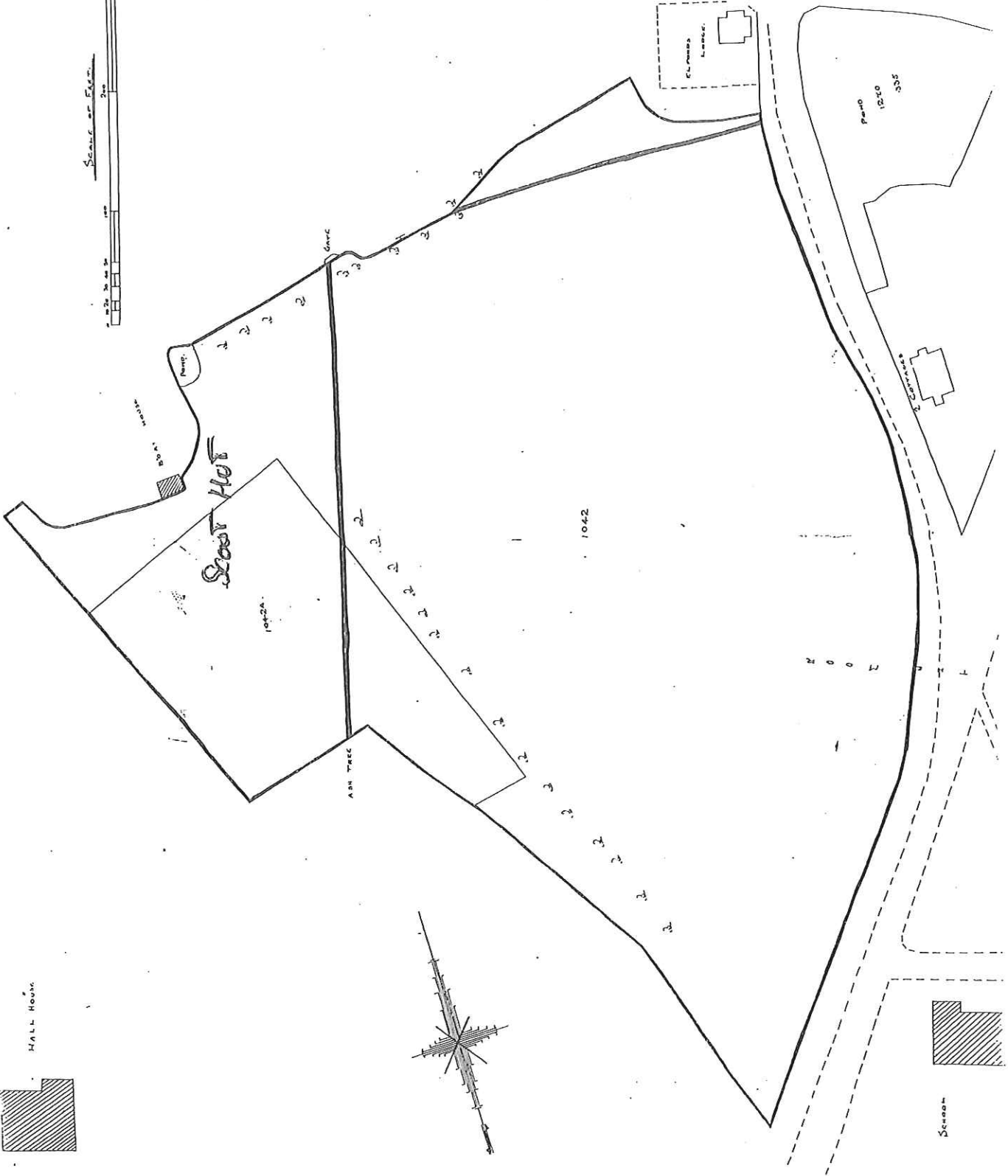
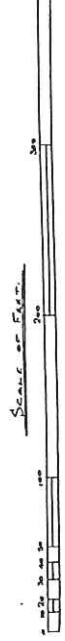
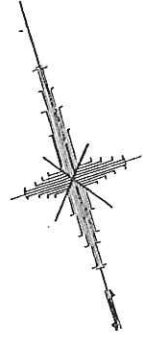

111

before written.

SIGNED SEALED AND DELIVERED)
by the before-named Melville)
Joseph Hardcastle in the ++)
presence of: -)

Bank's Savings Socy Minst
1. Bldg. and Temple Bldg.
London. W.C.2.
Bank Agent.

M. Hardcastle

J. Melville

R. Clayton Jones

William Morley

SIGNED SEALED AND DELIVERED at)
a Meeting of the said Parish +)
Council held on the Third +)
day of June 1935, by the)
above-named Jesse Williams, Clerk,)
the Chairman presiding at the)
said Meeting and the above- ++)
named Marcus Alexander Clayton Jones)
and William Morley (Councillor))
members of the said Council in)
the presence of: -)

J. H. Duncanson

Clerk to the said Parish Council.



**APPENDIX E:
Notice displayed in Sports Pavilion
on the application site**

PARISH COUNCIL OF HAWKHURST

Measles Farm, Measles, Kent

01141 752058 The Office at The Moor

Hawkhurst

Kent, TN18 4NT



01141 752058

01141 752058

01580 752058

01580 752058

KING GEORGE V PLAYING
FIELD, THE MOOR.
THIS RECREATION AREA IS THE
PROPERTY OF THE KING
GEORGE V PLAYING FIELD
TRUST WHO GIVE CONSENT
FOR THE LAWFUL USE OF THE
LAND FOR RECREATIONAL
PURPOSES.

THE TRUSTEES ARE THE
MEMBERS OF HAWKHURST
PARISH COUNCIL.

November 2008.